

DRAWING TITLE :				
(BED ROOM -D)				
DRAWN BY	CHECKED BY	APPROVED BY	DRAWN DATE	PLOT DATE
K3	K3	K3	16-12-2017	
SCALE	PAGE NO.	BOND JOB ORDER	JOB NO.	
1:30	1/2			
PLOT SIZE	CONTRACT NO.	DRAWING NO.	REV. NO.	
A3		ID-108	00	
CONTRACT DRG. REF. NO.	REV.			
	00			

COVE CEILING @
3700MM

BULKHEAD CEILING
@ 3500MM

3500

200

145
120
45
120

GYPSUM CELLING

EXISTING BLOCK WALL

165

WALL CLADDING IN 12MM
THICK MDF.

50 X 120MM WOODEN
FRAMING @ 600 X 600 MM
C/C.

FABRIC PADDING - INDUSIAUL
STRIPS IN 12 MM THK. MDF
BACKING WITH HIGH DENSITY FOAM
WRAPPED WITH APPROVED FABRIC.
(AS PER APPROVED SAMPLE
BY CLIENT)

X

6 X 6 MM GROOVE,
MATCH TO VENEER FINISH.

SKIRTING BY OTHERS.

120

FFL

SECTION - K

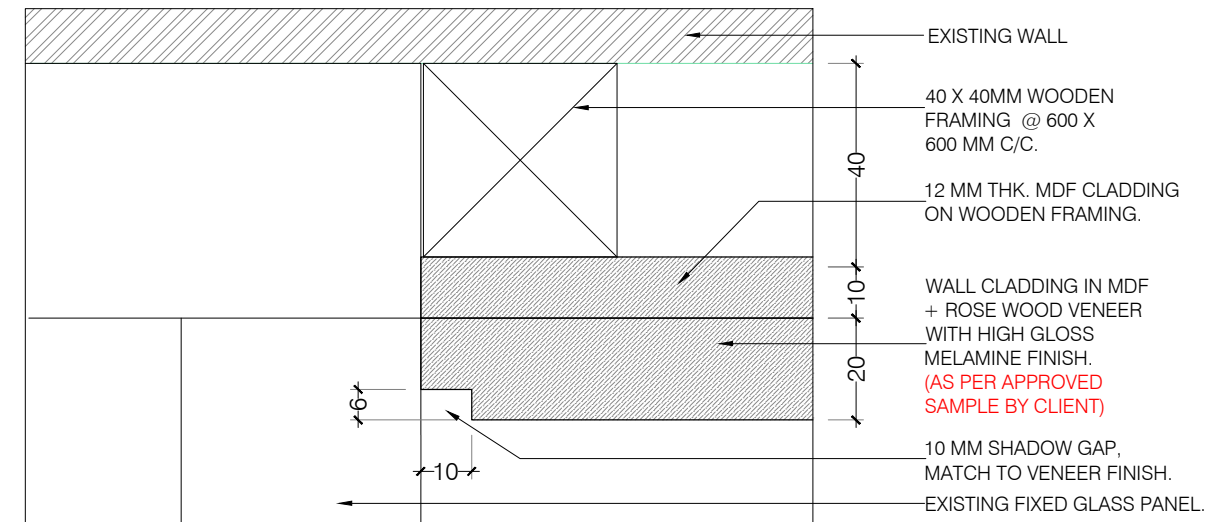

DETAIL 'U'

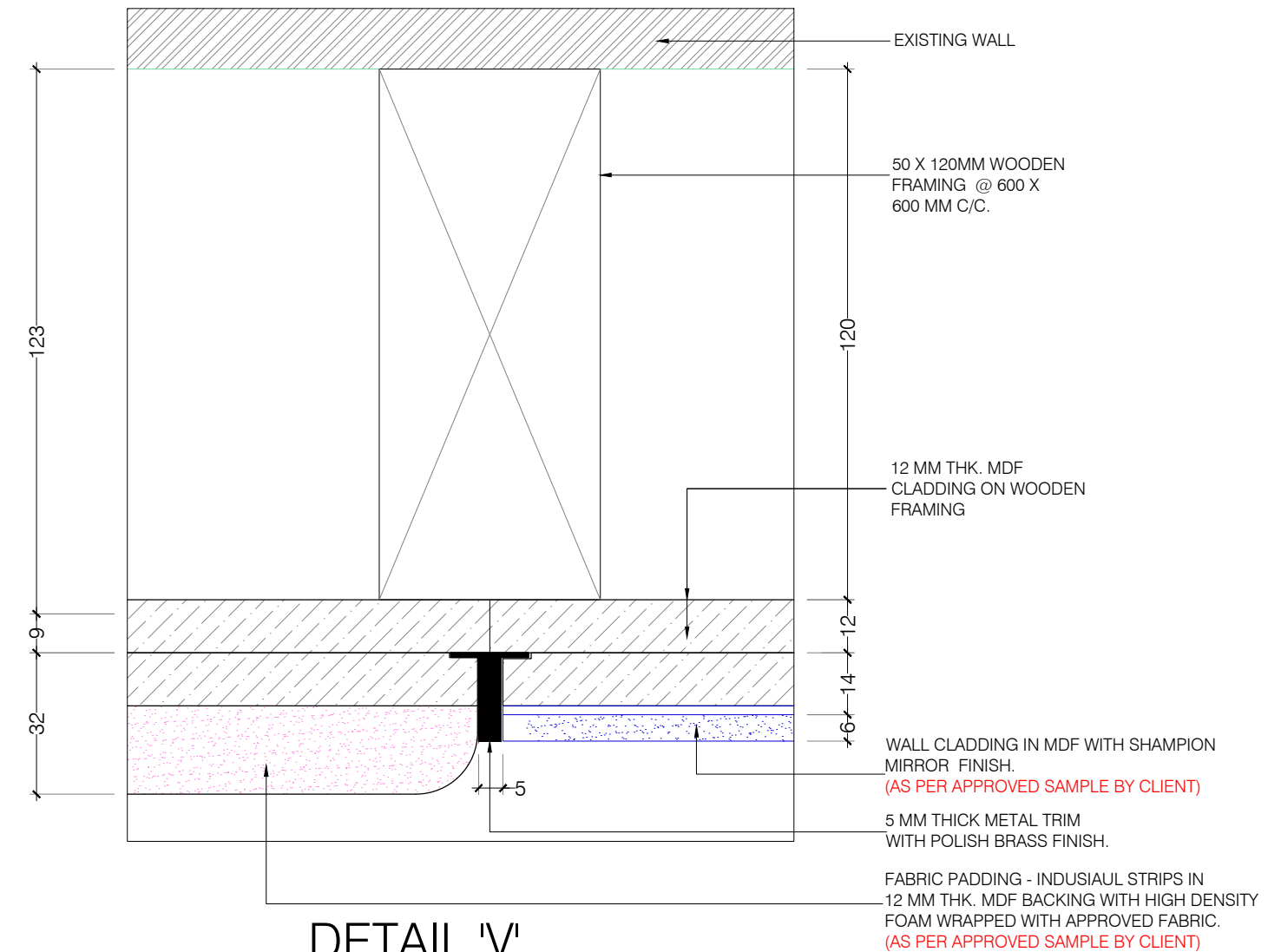

DETAIL 'V'

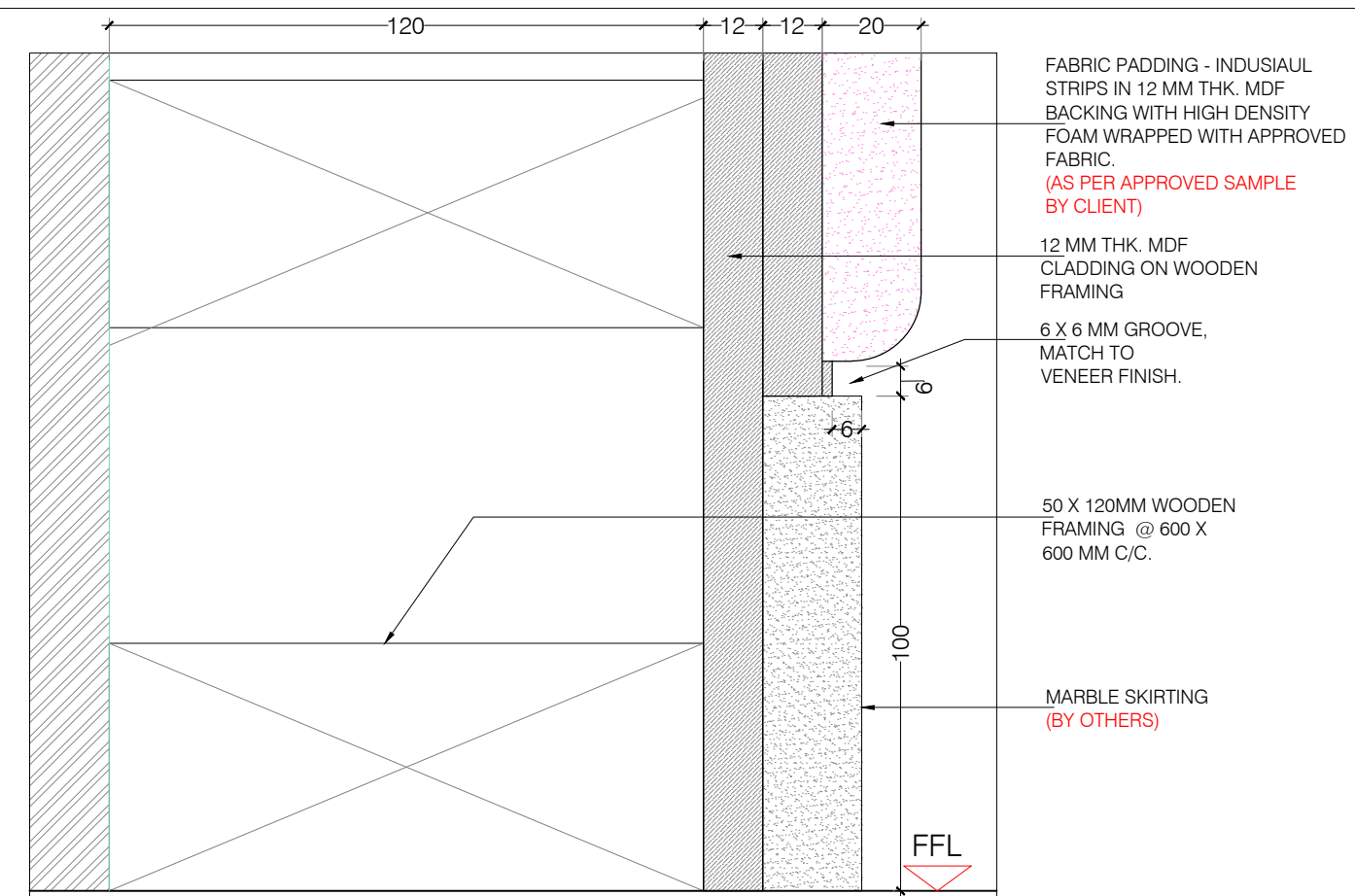

DETAIL 'X'

DRAWING TITLE :
(BED ROOM - D)

DRAWN BY	CHECKED BY	APPROVED BY	DRAWN DATE	PLOT DATE
K3	K3	K3	16-12-2017	
SCALE	PAGE NO.	BOND JOB ORDER		JOB NO.
1:15 & 1:2	2/2			
PLOT SIZE	CONTRACT NO.	DRAWING NO.		REV. NO.
A3				
CONTRACT DRG. REF. NO.	REV.	ID-109		00
	00			