

SECTION - K

CARCASS MADE IN MDF + ROSE WOOD VENEER WITH HIGH GLOSS MELAMINE FINISH.

(AS PER APPROVED SAMPLE BY CLIENT)

DRAWER FASCIA IN MDF + ROSE WOOD VENEER WITH HIGH GLOSS MELAMINE FINISH.

(AS PER APPROVED SAMPLE BY CLIENT)

SOFT CLOSING DRAWER SLIDES. (MAKE : HAFELE OR EQUIVALENT, BY OTHERS)

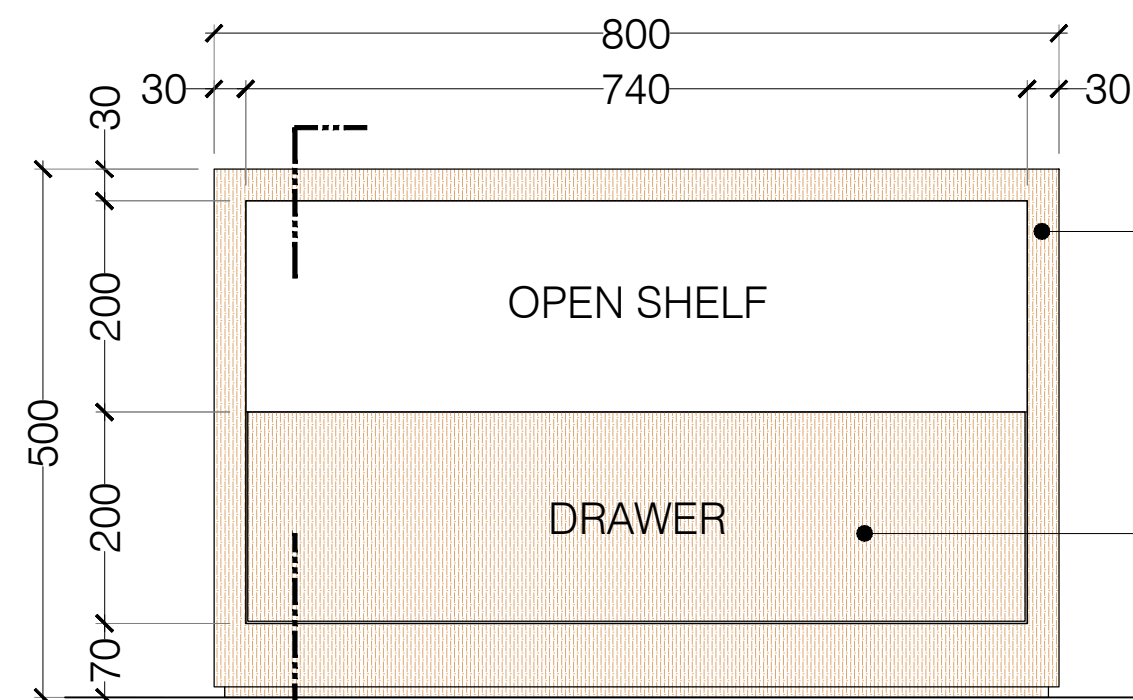

FRONT ELEVATION

CARCASS MADE IN MDF + ROSE WOOD VENEER WITH HIGH GLOSS MELAMINE FINISH.

(AS PER APPROVED SAMPLE BY CLIENT)

DRAWER FASCIA IN MDF + ROSE WOOD VENEER WITH HIGH GLOSS MELAMINE FINISH.

(AS PER APPROVED SAMPLE BY CLIENT)

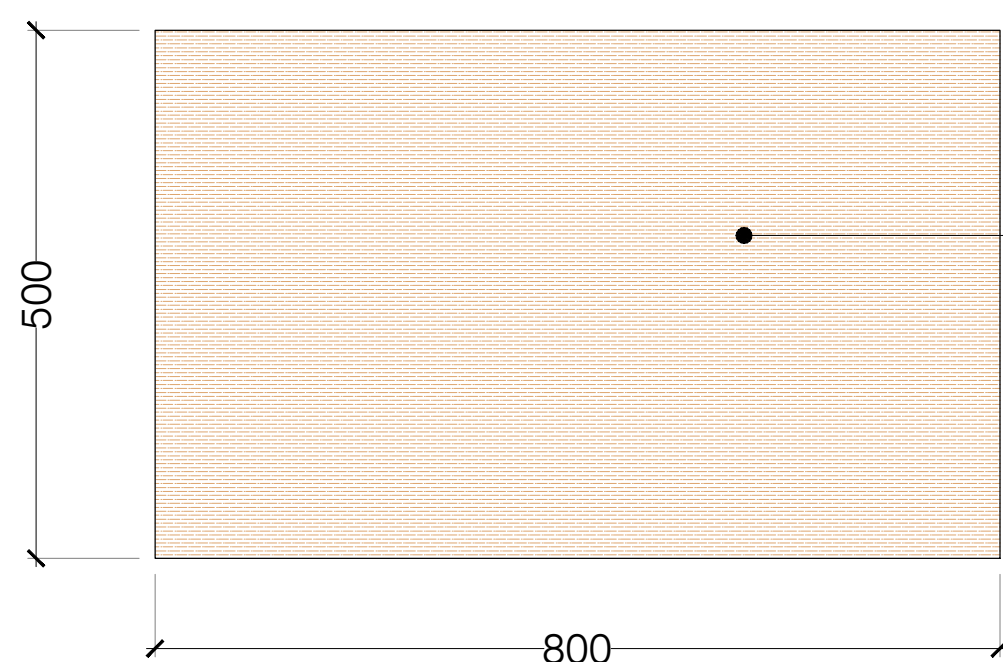

TOP PLAN - SIDE TABLE

TABLE TOP IN MDF + ROSE WOOD VENEER WITH HIGH GLOSS MELAMINE FINISH.

(AS PER APPROVED SAMPLE BY CLIENT)

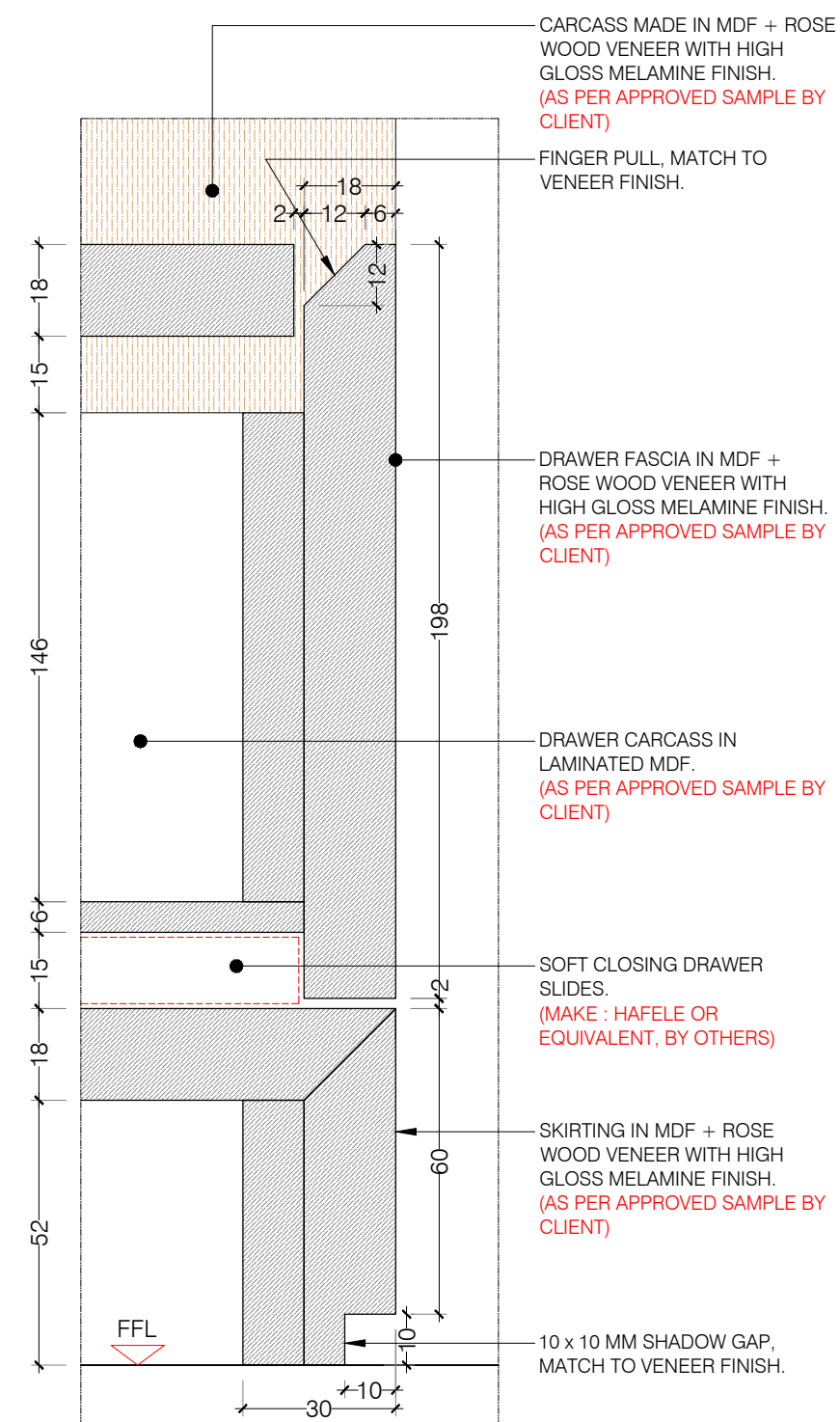

DETAIL 'O'

SCALE - 1:2

CARCASS MADE IN MDF + ROSE WOOD VENEER WITH HIGH GLOSS MELAMINE FINISH. (AS PER APPROVED SAMPLE BY CLIENT)

FINGER PULL, MATCH TO VENEER FINISH.

DRAWER FASCIA IN MDF + ROSE WOOD VENEER WITH HIGH GLOSS MELAMINE FINISH. (AS PER APPROVED SAMPLE BY CLIENT)

DRAWER CARCASS IN LAMINATED MDF. (AS PER APPROVED SAMPLE BY CLIENT)

SOFT CLOSING DRAWER SLIDES. (MAKE : HAFELE OR EQUIVALENT, BY OTHERS)

SKIRTING IN MDF + ROSE WOOD VENEER WITH HIGH GLOSS MELAMINE FINISH. (AS PER APPROVED SAMPLE BY CLIENT)

10 x 10 MM SHADOW GAP. MATCH TO VENEER FINISH.

NOTES :

- BEFORE FABRICATION / PRODUCTION VERIFY SITE CONDITION.
- HARDWARE / IRONMONGERY TO BE PROVIDE BY OTHERS.
- MATERIAL FINISHES TO BE APPROVED BY CLIENT.

QUANTITY : 6 NOS.

LOCATION : BED ROOM A, B & D.

DRAWING TITLE :				
TYPICAL SIDE TABLE DETAIL (BED ROOM A, B & D)				
DRAWN BY	CHECKED BY	APPROVED BY	DRAWN DATE	PLOT DATE
K3	K3	K3	16-12-2017	
SCALE	PAGE NO.	BOND JOB ORDER	JOB NO.	
1:10 & 1:2	1/1			
PLOT SIZE	CONTRACT NO.	DRAWING NO.		REV. NO.
A3				
CONTRACT ORG. REF. NO.	REV.	DET-04		00
	00			